

KAVISHA
ATRIA

2 & 3 BHK LIVING & SHOPS

@ SHELA



KAVISHA AIRIA

KAVISHA ATRIA AT : SHELA



CONCEPT BY HM ARCHITECTS

Disclaimer: This drawing and the design/data therein are the property of H.M. Architects. They are merely loaned and will neither be reproduced, copied, loaned, exhibited nor used except in the limited way and private use as permitted by any written consent given by H.M. Architects to the borrower.

18.00 MT. WIDE ROAD



18.00 MT. WIDE ROAD

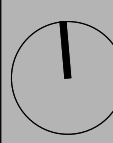

GROUND FLOOR
KAVISHA ATRIA AT : SHELA

DATE: 14-12-2021
FOR REVIEW

HM ARCHITECTS
e:contact@hmarchitects.in
503, Parshwanath Business Park, Prahladnagar, Ahmedabad. 380015

Disclaimer: This drawing and the design/data therein are the property of H.M. Architects. They are merely loaned and will neither be reproduced, copied, loaned, exhibited nor used except in the limited way and private use as permitted by any written consent given by H.M. Architects to the borrower.



Disclaimer: This drawing and the design/data therein are the property of H.M. Architects. They are merely loaned and will neither be reproduced, copied, loaned, exhibited nor used except in the limited way and private use as permitted by any written consent given by H.M. Architects to the borrower.

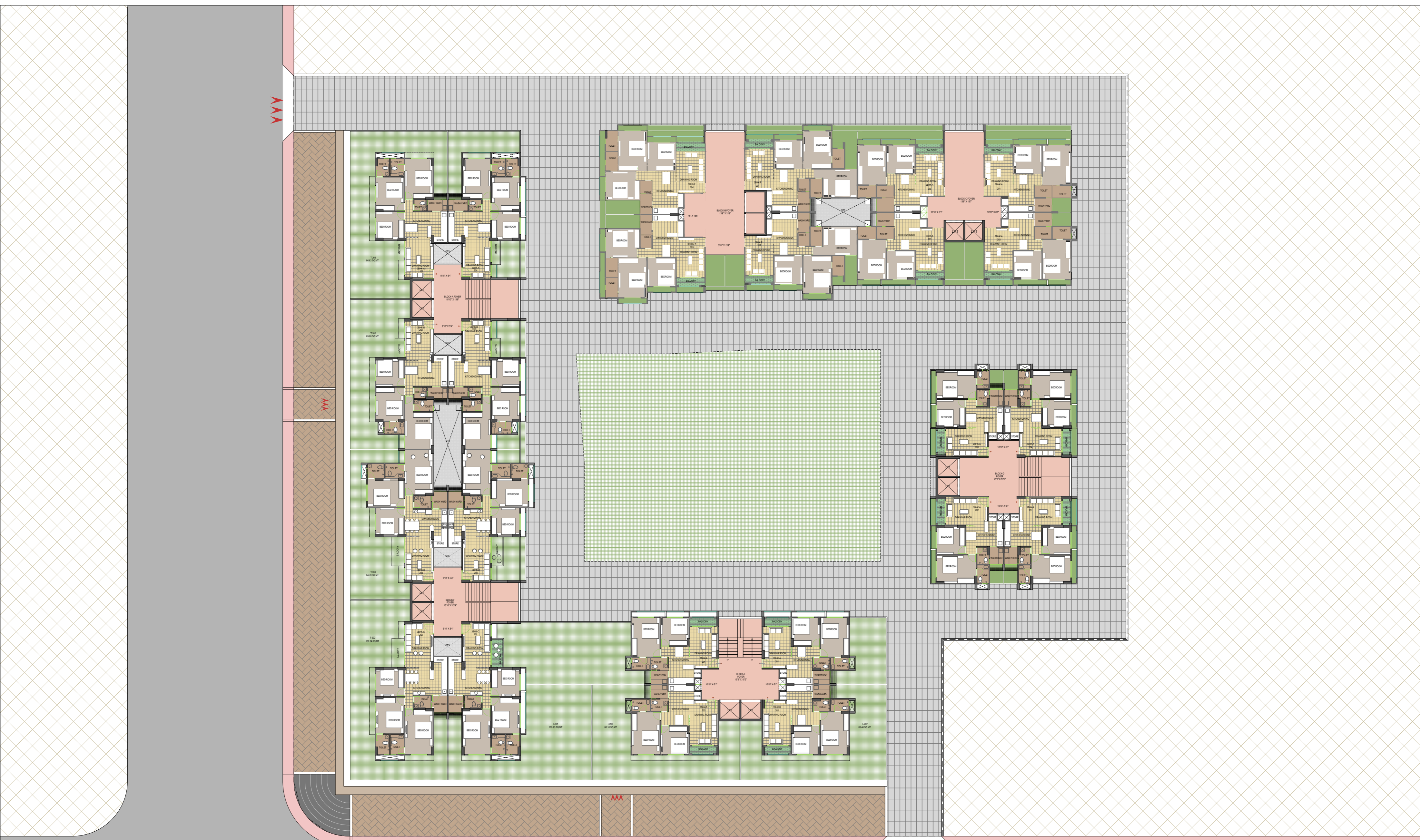

1 SECOND FLOOR
KAVISHA ATRIA AT : SHELA

DATE: 14-12-2021
FOR REVIEW

HM ARCHITECTS
e:contact@hmarchitects.in
503, Parshwanath Business Park, Prahladnagar, Ahmedabad. 380015

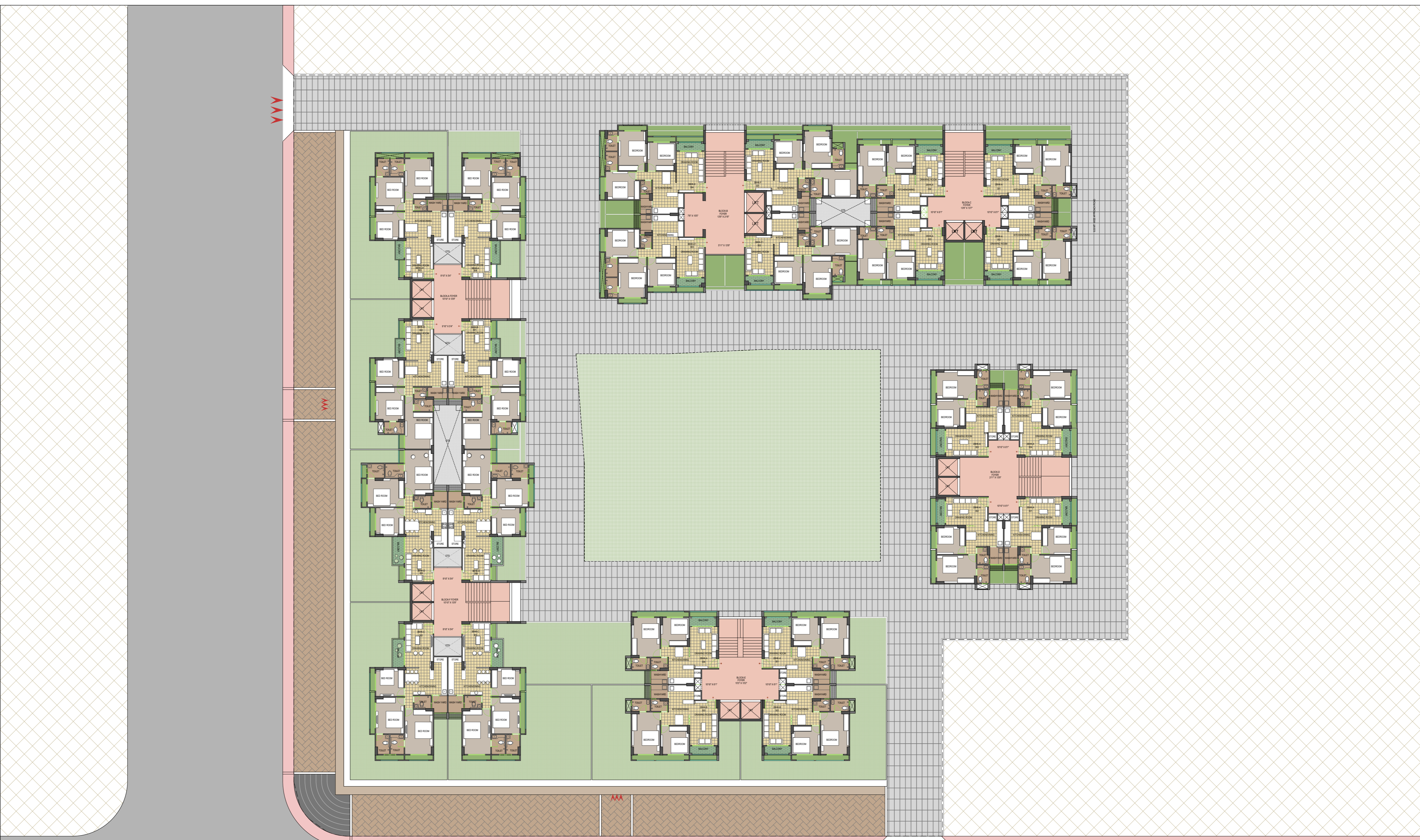

TYPICAL FLOOR PLAN
KAVISHA ATRIA AT : SHELA

DATE: 14-12-2021
FOR REVIEW

Disclaimer: This drawing and the design data therein are the property of HM Architects. They are merely loaned and will neither be reproduced, copied, loaned, exhibited nor used except in the limited way and private use as permitted by any written consent given by HM Architects to the borrower.

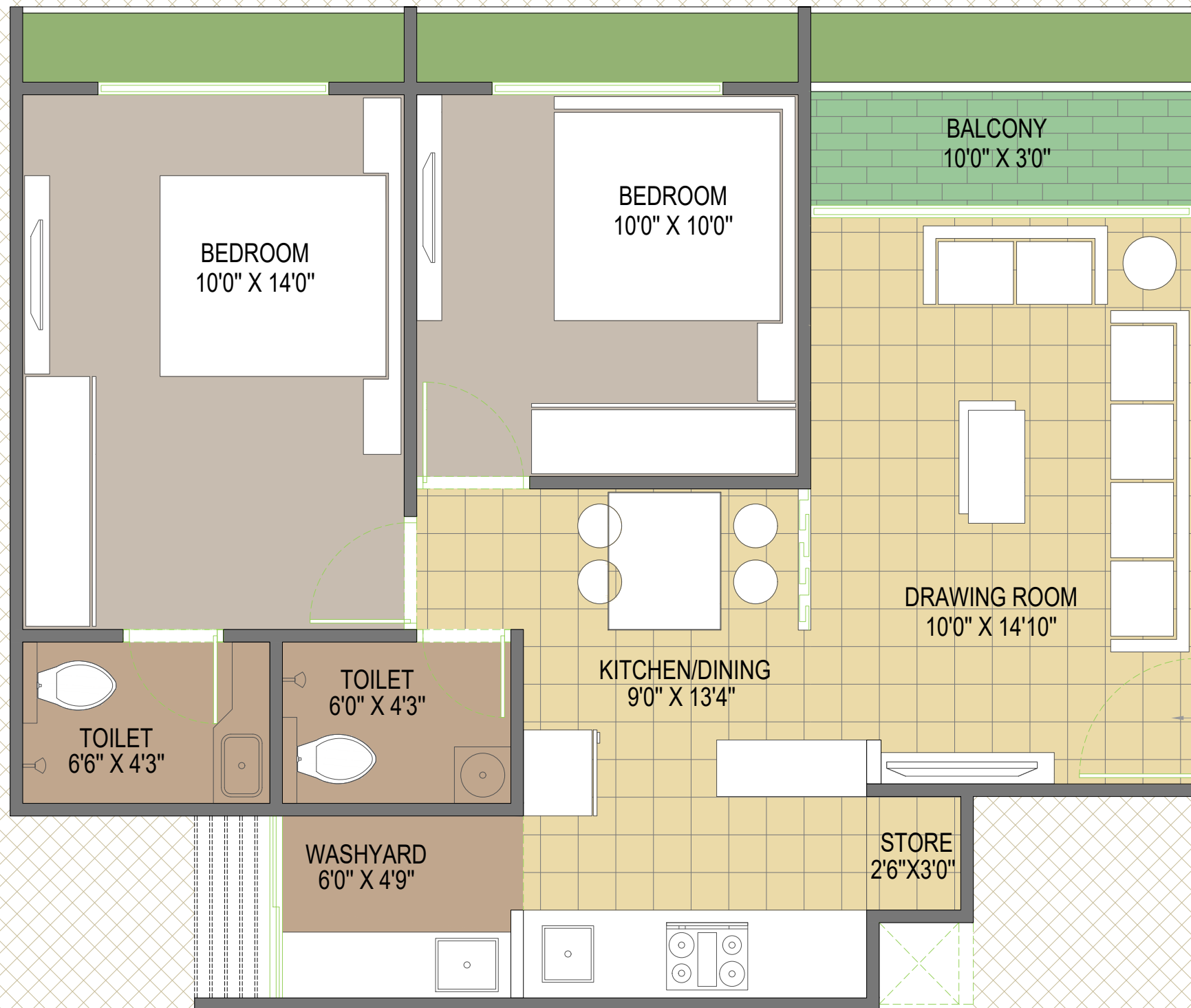

Disclaimer: This drawing and the design data therein are the property of H.M. Architects. They are merely loaned and will neither be reproduced, copied, loaned, exhibited nor used except in the limited way and private use as permitted by any written consent given by H.M. Architects to the borrower.

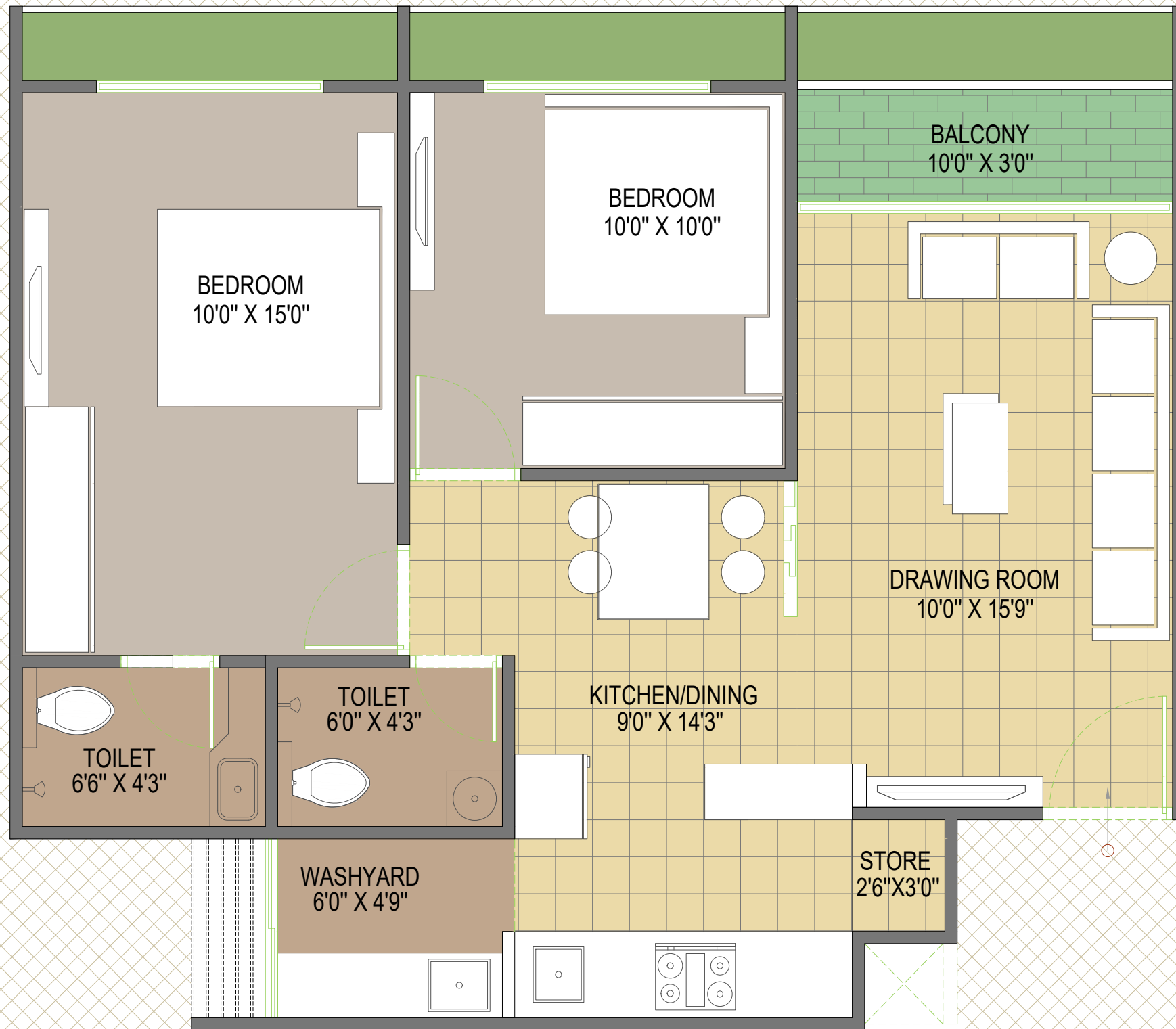

Disclaimer: This drawing and the design data therein are the property of HM Architects. They are merely loaned and will neither be reproduced, copied, loaned, exhibited nor used except in the limited way and private use as permitted by any written consent given by HM Architects to the borrower.

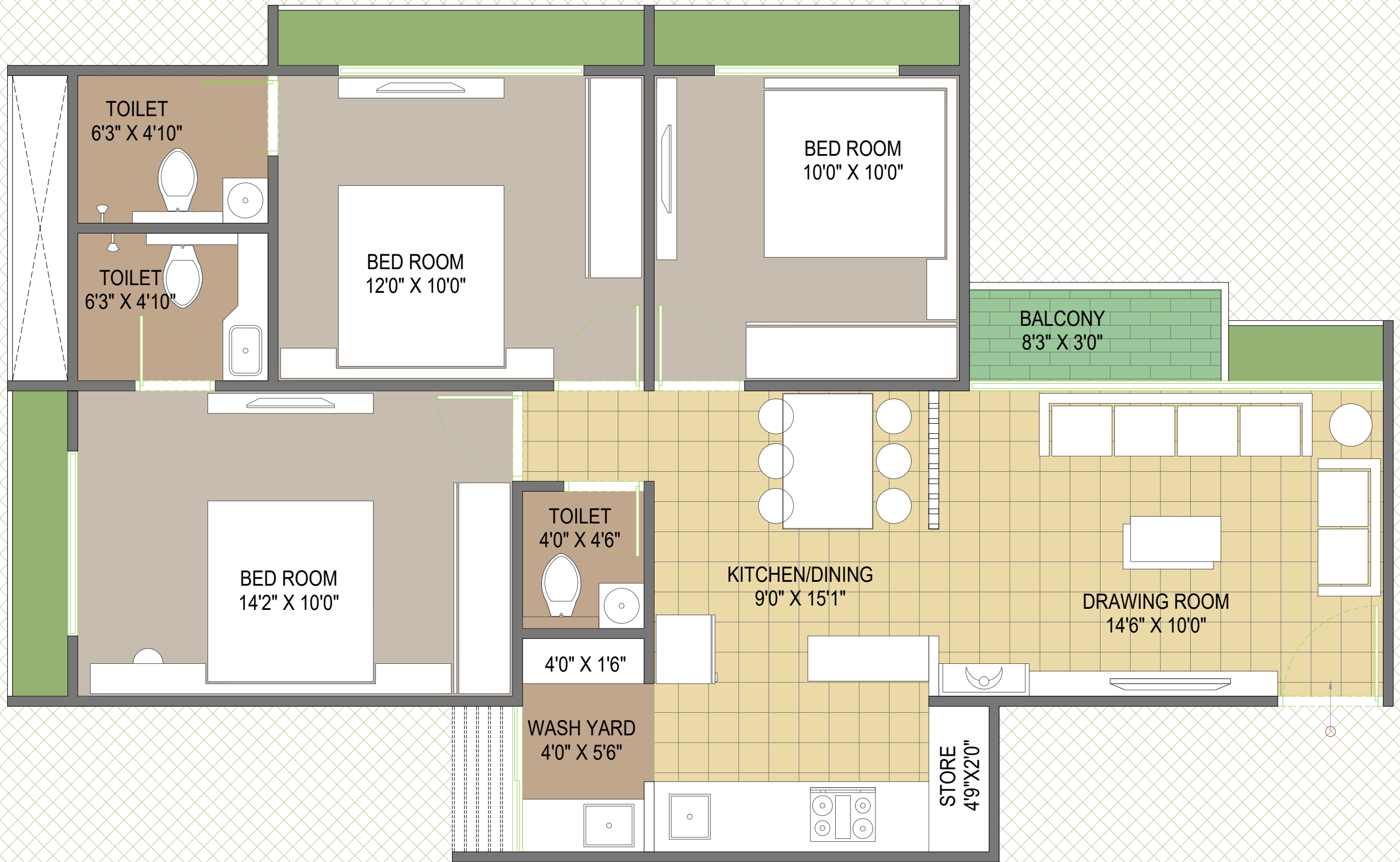

Disclaimer: This drawing and the design data therein are the property of HM Architects. They are merely loaned and will neither be reproduced, copied, loaned, exhibited nor used except in the limited way and private use as permitted by any written consent given by HM Architects to the borrower.

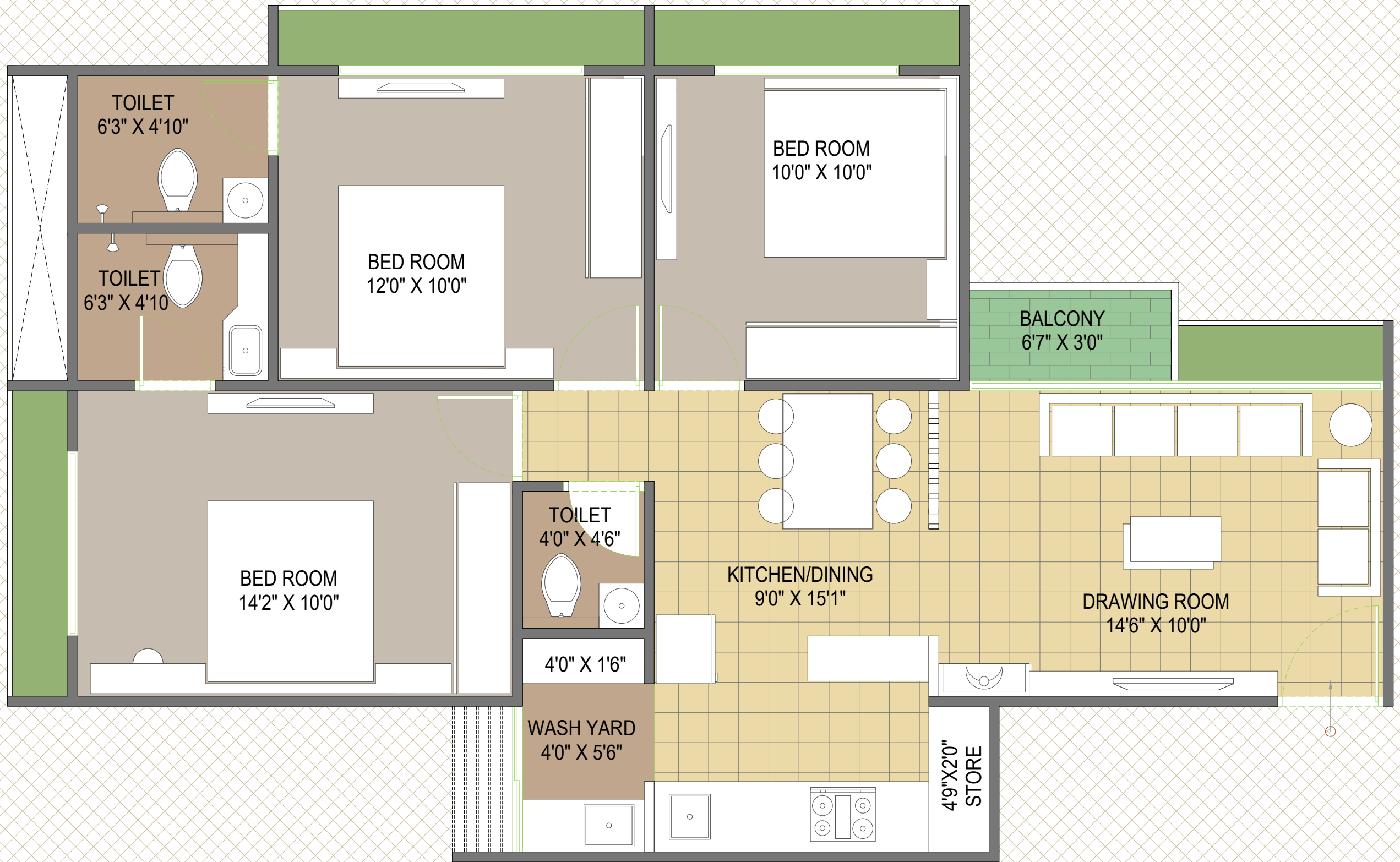

Disclaimer: This drawing and the design data therein are the property of HM Architects. They are merely loaned and will neither be reproduced, copied, loaned, exhibited nor used except in the limited way and private use as permitted by any written consent given by HM Architects to the borrower.



Disclaimer: This drawing and the design data therein are the property of H.M. Architects. They are merely loaned and will neither be reproduced, copied, loaned, exhibited nor used except in the limited way and private use as permitted by any written consent given by H.M. Architects to the borrower.

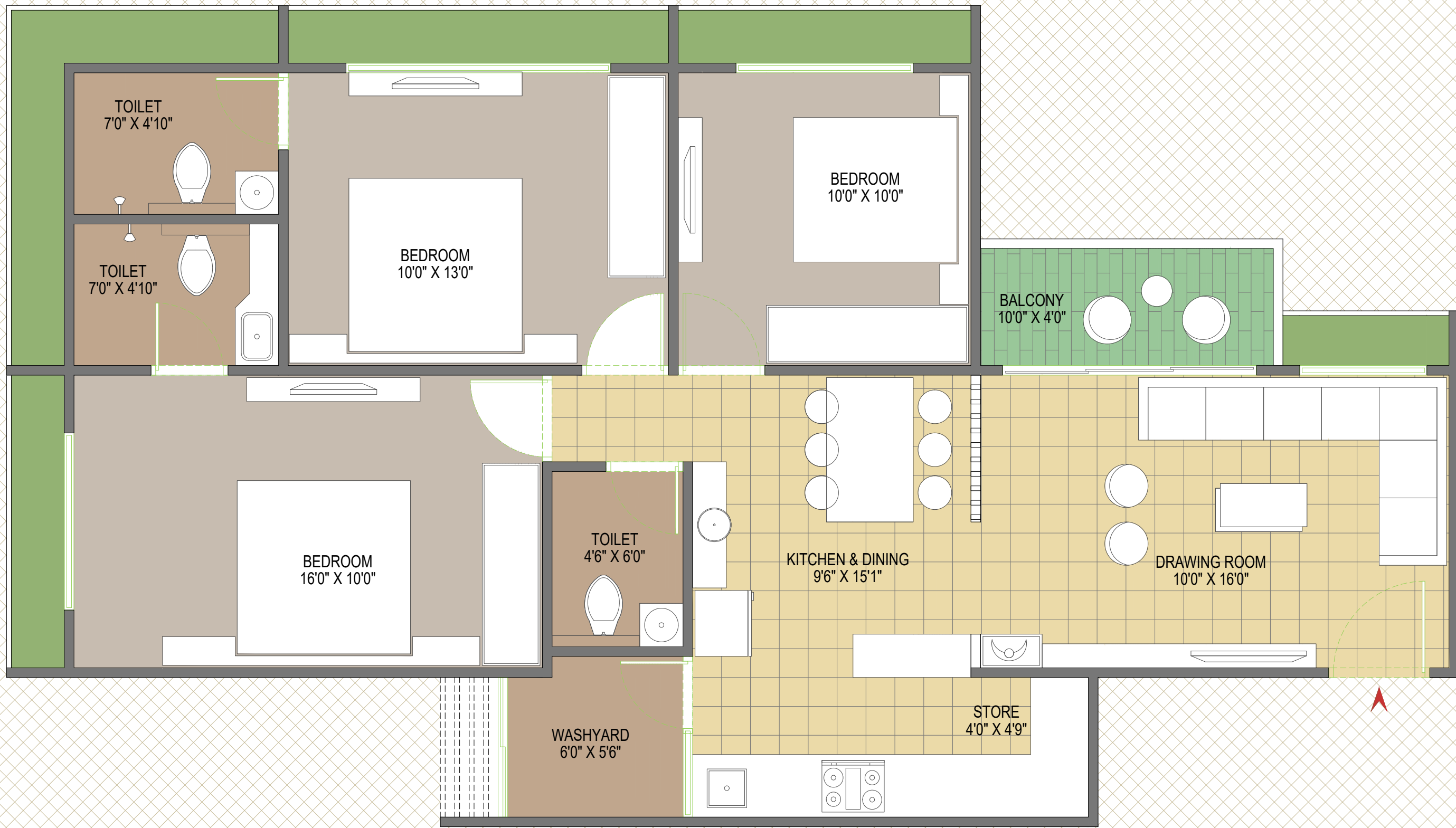

Disclaimer: This drawing and the design data therein are the property of H.M. Architects. They are merely loaned and will neither be reproduced, copied, loaned, exhibited nor used except in the limited way and private use as permitted by any written consent given by H.M. Architects to the borrower.



Disclaimer: This drawing and the design data therein are the property of HM Architects. They are merely loaned and will neither be reproduced, copied, loaned, exhibited nor used except in the limited way and private use as permitted by any written consent given by HM Architects to the borrower.



Disclaimer: This drawing and the design data therein are the property of HM Architects. They are merely loaned and will neither be reproduced, copied, loaned, exhibited nor used except in the limited way and private use as permitted by any written consent given by HM Architects to the borrower.



Disclaimer: This drawing and the design data therein are the property of H.M. Architects. They are merely loaned and will neither be reproduced, copied, loaned, exhibited nor used except in the limited way and private use as permitted by any written consent given by H.M. Architects to the borrower.

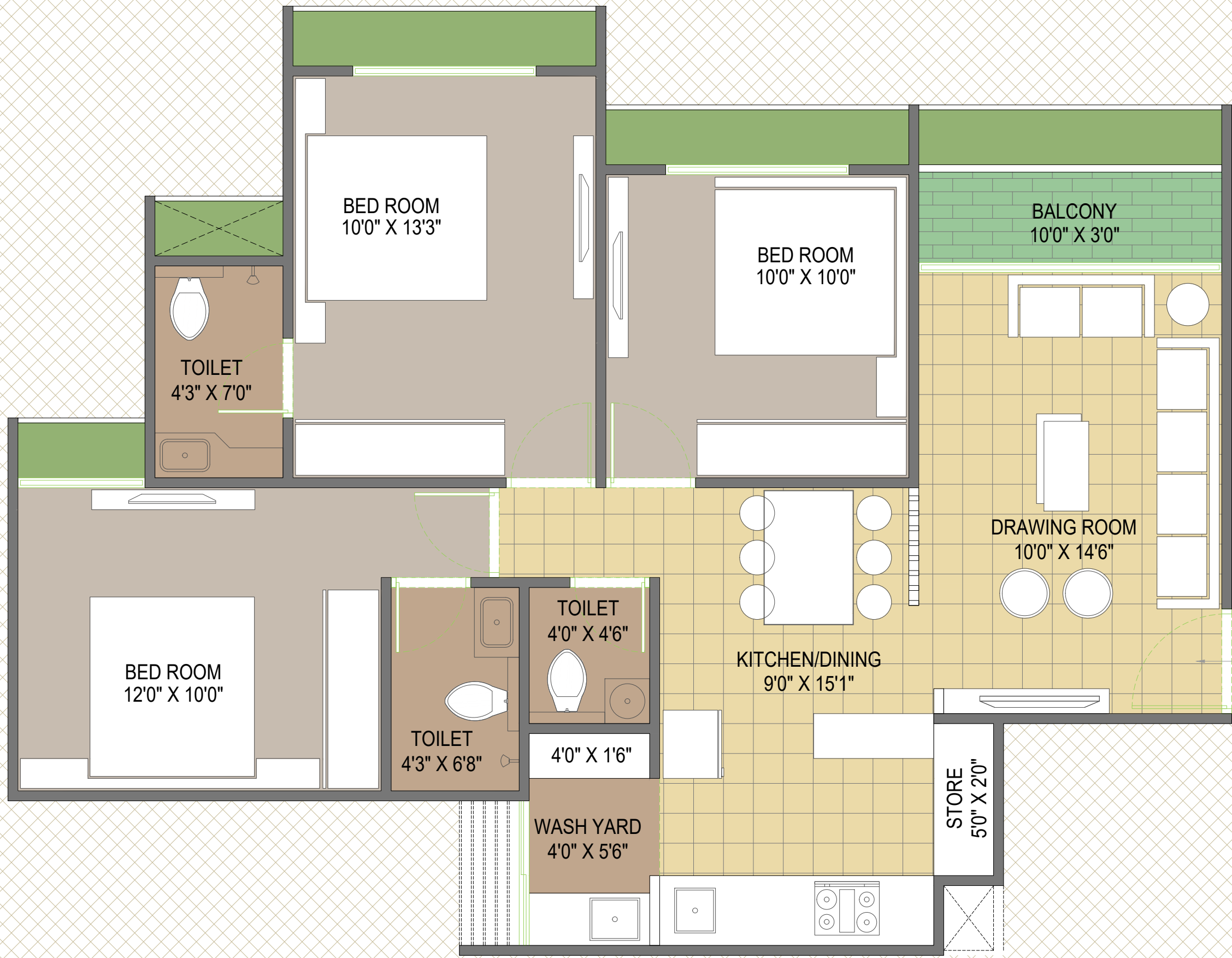

Disclaimer: This drawing and the design data therein are the property of HM Architects. They are merely loaned and will neither be reproduced, copied, loaned, exhibited nor used except in the limited way and private use as permitted by any written consent given by HM Architects to the borrower.



THANK YOU
KAVISHA ATRIA LLP



CONCEPT BY HM ARCHITECTS

SPECIFICATION

WALL FINISH

Internal : Smooth finish mala plaster with putty

External : Double coat sand faced plaster or texture finish.

FLOORING

Vitrified tiles flooring in all room.

KITCHEN

Standing polished natural granite kitchen platform with sink & Glazed tiles dado above the platform up to lintel level.

DOORS

Decorative main door having lock of reputed company.

Internal doors of laminated flush doors or coloured flush door.

WINDOWS

Aluminum anodized section sliding windows with glass & stone jambs.

TOILET

Ceramic tiles flooring in all toilets, glazed tiles dado up to lintel level.

PLUMBING

Concealed plumbing of good quality UPVC & CPVC PIPES, C.P. Fittings & sanitary ware of reputed brands.

ELECTRIFICATION

Single phase meter + MCB & ELCB tripper with concealed wiring

With adequate points with quality fittings.

PAINT

Exterior painting of acrylic paint.

Internal walls double coat putty finish.

LIFTS

Fine quality fully automatic lifts.

Terms & Conditions : • All the architectural and interior images in the brochure, are merely simulated interpretations using computer graphics to enhance the customer understanding and are not actual images. • The colour and general appearance of the flooring and wall tiles, sanitary ware & fittings walls, ceilings, windows, doors, internal roads, trees, shrubbery etc. shown in the simulated computer graphics images are taken from the object libraries for the purpose of presentation and the prospective buyers of the concerned property are advised to refer to the constructor specifications mentioned in the brochure. Additional amenities and or utilities not mentioned or shown in the brochure but may be required as per the law, should be deemed to be forming part of the project by the purchaser. • All Furniture including wardrobes, other sofa furnishings inter-alia curtains, mattresses, bed linen, upholstery etc., lights and other electrical fixtures and appliances like air conditioners, refrigerators, TVs, telephones, laptops etc., any of the equipment, household accessories inter-alia crockery and cutlery, rugs, carpets, decorative pieces and wall hangings, wall papers, utensils etc. apparels and all other consumable and movable items shown in the simulated images do not form part of the sale of any property by the developer • All rights reserved with the developers to make any minor changes in the project and all the members shall abide by such changes • GST, Stamp duty, registration charges, or any other charges and taxes as & when levied by government or any of its body shall be borne by purchaser/buyer/legal possession holder • This brochure is not to be treated as part of the legal document and is for an easy display of the project • Subject to Ahmedabad Jurisdiction only. • The Brochure is for restricted private circulation only and is not to be considered as a legal document with obligations for specific performance It is meant for the purpose of conceptual presentation only.



BORNTOBUILD!

**SITE ADDRESS : KAVISHA ATRIA, BESIDES VISHWANATH SARATHYA, NEAR AUDA AUDITORIUM
OFF. 45 MTR MAIN ROAD, SHELA, AHMEDABAD**

RERA REG NO. : PR/GJ/AHMEDABAD/AHMEDABAD CITY/AUDA/----- / WWW.GUJRERA.GUJARAT.GOV.IN

KAVISHACORP.COM