



SHILP
The Roots

— a weekend route —



NR. GULMOHAR GREENS RESORT CLUB, MOTI DEVTI



DIVE INTO THE ABUNDANCE OF NATURE

Dive in the pool or snap a photo or two of the memories you're making. The swimming pool is a great place for catching some rays, relaxing, hanging with friends or just getting a good swim in the nature

MASTER LAYOUT PLAN



SHILP
The Roots

a weekend route



MASTER LAYOUT PLAN



SHILP
The Roots

a weekend route



- ROAD AREA
- APPROX 800 SQ. YARD
- APPROX 1000 SQ. YARD
- APPROX 1200 SQ. YARD
- APPROX 1500 SQ. YARD
- APPROX 2000 SQ. YARD

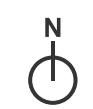

ENTRY

CENTRAL SPACE



SHILP The Roots

— a weekend route —

1. PERIPHERAL WALKWAY / CYCLE TRACK
2. SHADE TREES
3. LILLY POOL
4. FLOATING PAVILION
5. LAND FORM

6. SCULPTURE LAWN
7. HILLOCK
8. PERFORMANCE SPACE
9. BENCH
10. GRAVELS & BAMBOO

11. SLOPING LAWN
12. HAMMOCK NOOK
13. NATURE PRESERVE
14. ENTRANCE PLAZA
15. STILL POOL

16. CAR PARKING
17. CHILDREN PLAY EQUIPMENTS
18. BENCH WITH HAMMOCK
19. TODDLER'S TRICYCLE COURT
20. TOPIARY MAZE

21. SKATE BOARD COURT
22. FRISBEE LAWN
23. PAVILION STILT
24. EVENT LAWN
25. ENTRY TO EVENT SPACE

26. FITNESS LAWN
27. MEDITATION PAVILION
28. OUTDOOR GYM EQUIPMENTS
29. THEME PLANTATION
30. YOGA SPACE

31. CLUB



CLUB HOUSE

GROUND LEVEL

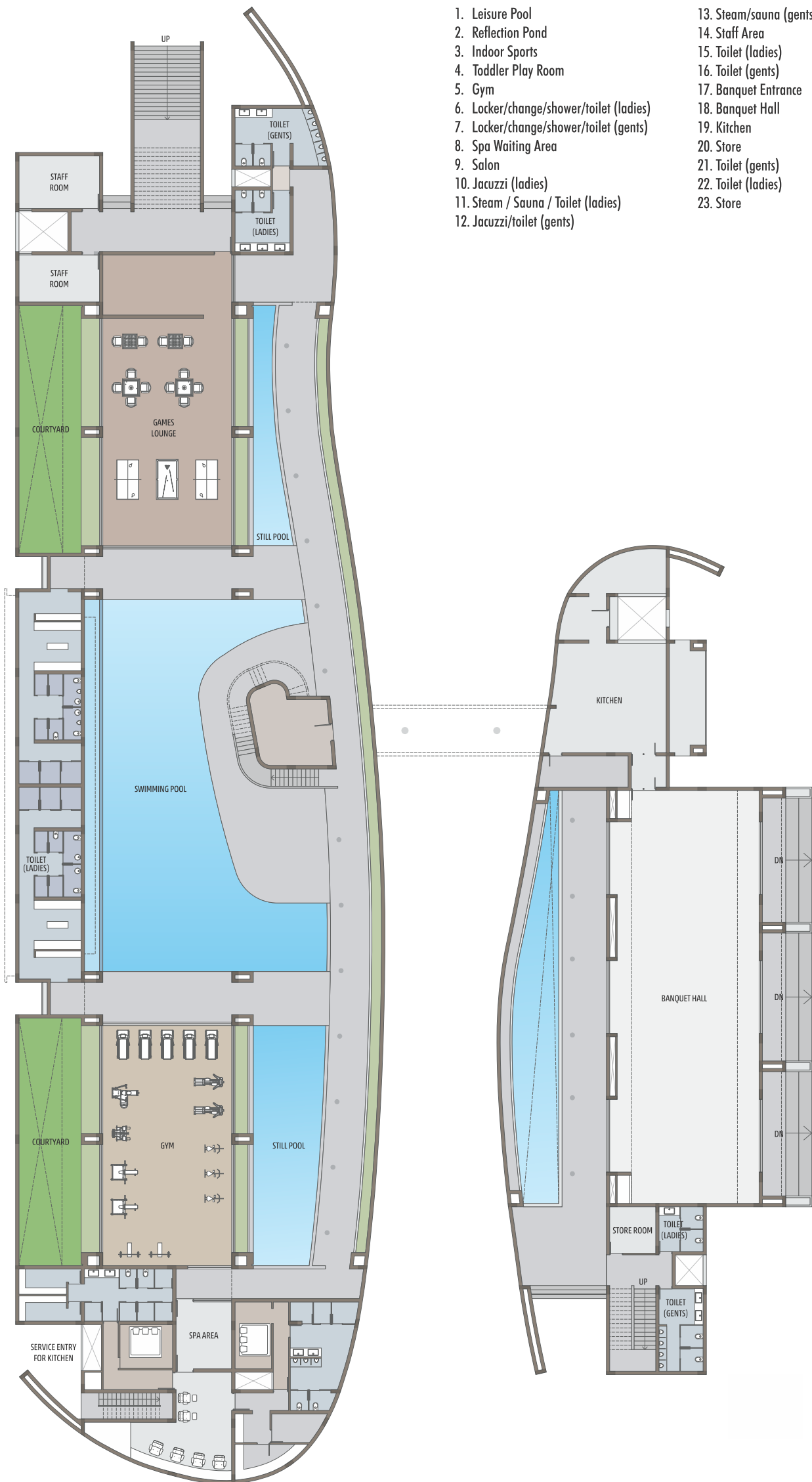

- | | |
|---|-------------------------|
| 1. Leisure Pool | 13. Steam/sauna (gents) |
| 2. Reflection Pond | 14. Staff Area |
| 3. Indoor Sports | 15. Toilet (ladies) |
| 4. Toddler Play Room | 16. Toilet (gents) |
| 5. Gym | 17. Banquet Entrance |
| 6. Locker/change/shower/toilet (ladies) | 18. Banquet Hall |
| 7. Locker/change/shower/toilet (gents) | 19. Kitchen |
| 8. Spa Waiting Area | 20. Store |
| 9. Salon | 21. Toilet (gents) |
| 10. Jacuzzi (ladies) | 22. Toilet (ladies) |
| 11. Steam / Sauna / Toilet (ladies) | 23. Store |
| 12. Jacuzzi/toilet (gents) | |

CLUB HOUSE

FIRST LEVEL

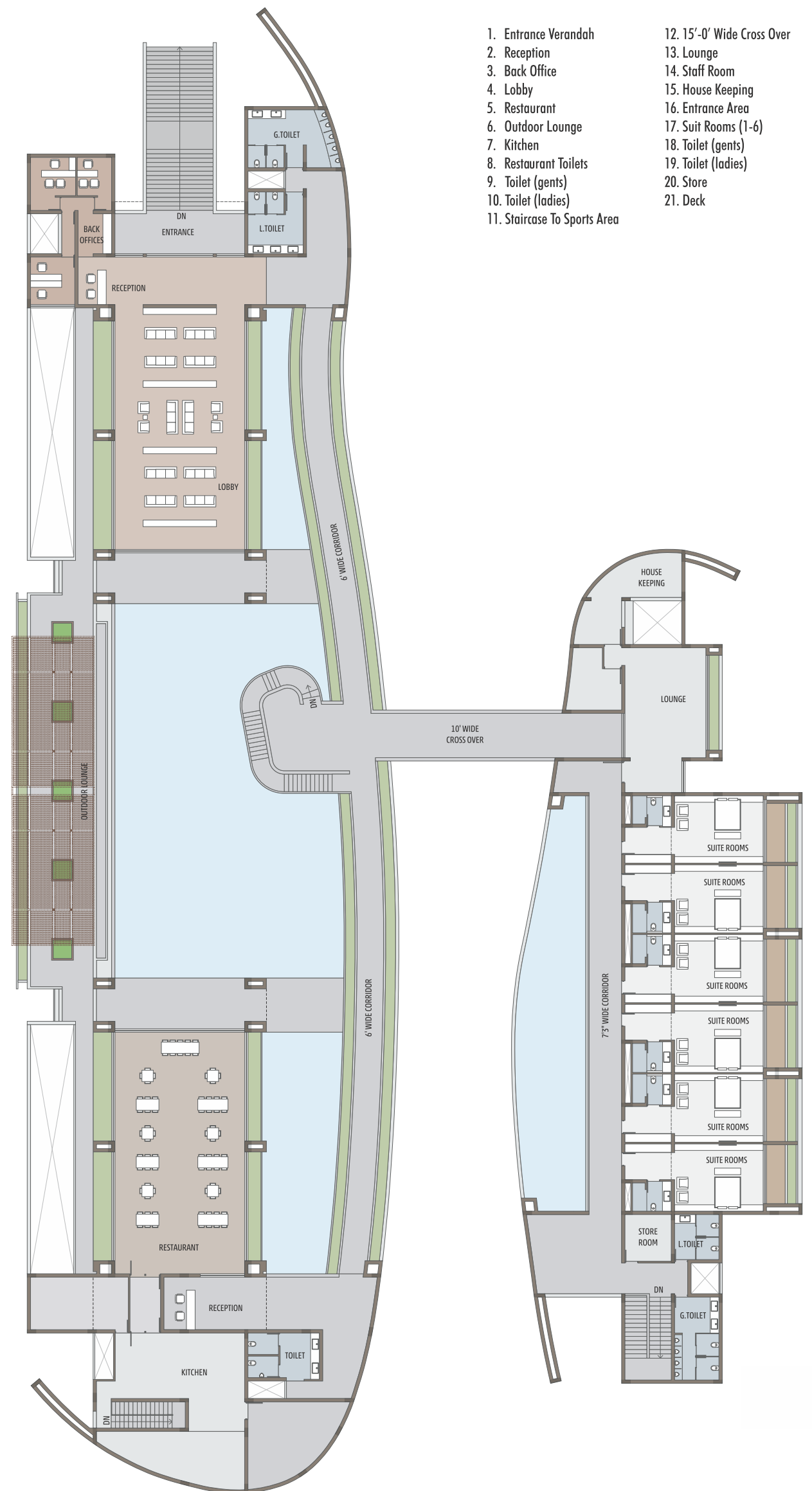

- | | |
|------------------------------|----------------------------|
| 1. Entrance Verandah | 12. 15'-0" Wide Cross Over |
| 2. Reception | 13. Lounge |
| 3. Back Office | 14. Staff Room |
| 4. Lobby | 15. House Keeping |
| 5. Restaurant | 16. Entrance Area |
| 6. Outdoor Lounge | 17. Suit Rooms (1-6) |
| 7. Kitchen | 18. Toilet (gents) |
| 8. Restaurant Toilets | 19. Toilet (ladies) |
| 9. Toilet (gents) | 20. Store |
| 10. Toilet (ladies) | 21. Deck |
| 11. Staircase To Sports Area | |

2 BHK WITH SERVANT ROOM

GROUND LEVEL



2 BHK WITH SERVANT ROOM

FIRST LEVEL



3 BHK WITH SERVANT ROOM

GROUND LEVEL



3 BHK WITH SERVANT ROOM

FIRST LEVEL





It's an inspiring way to escape into the lap of nature and get off from the hectic and mundane life. There is no better feeling in this world than gazing at the stars at night or having fun with friends.

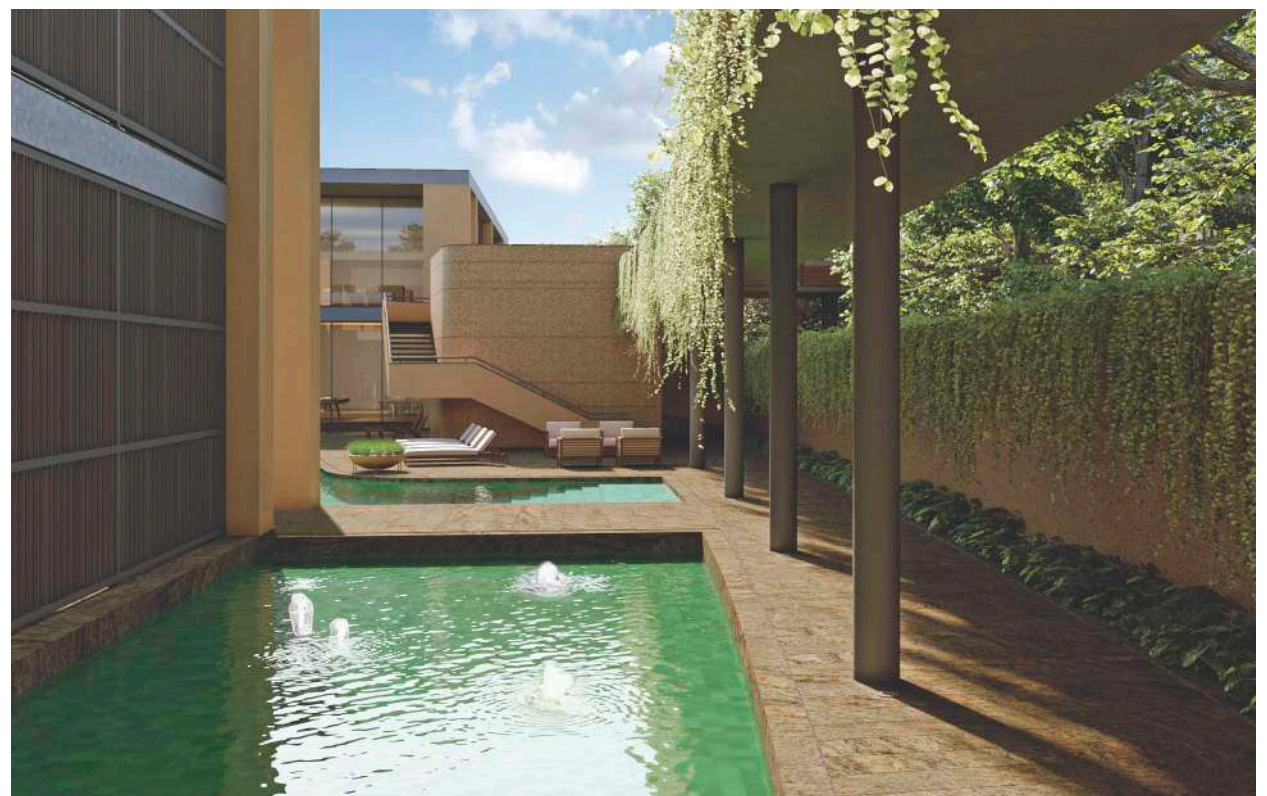

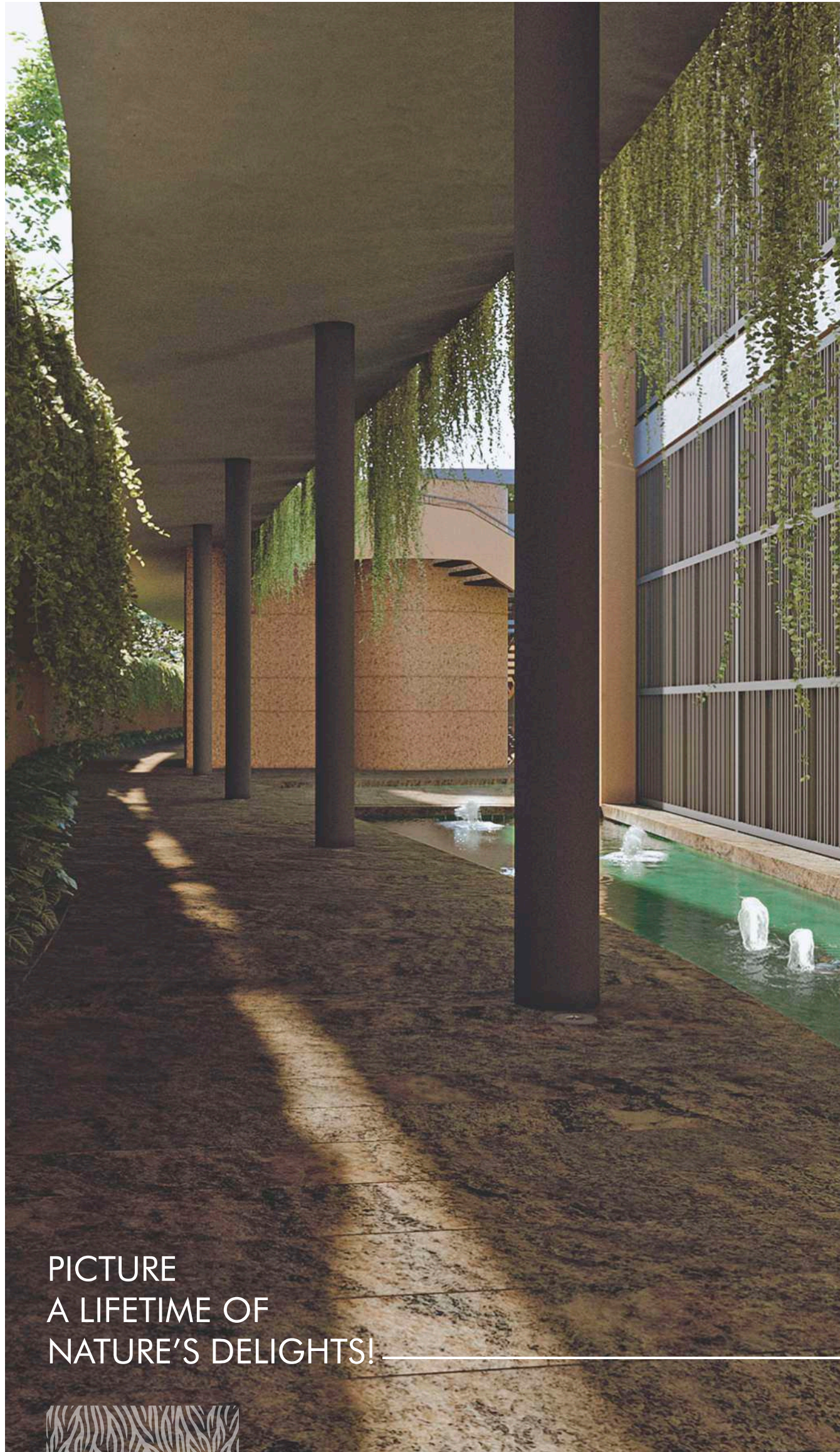

PICTURE
A LIFETIME OF
NATURE'S DELIGHTS!

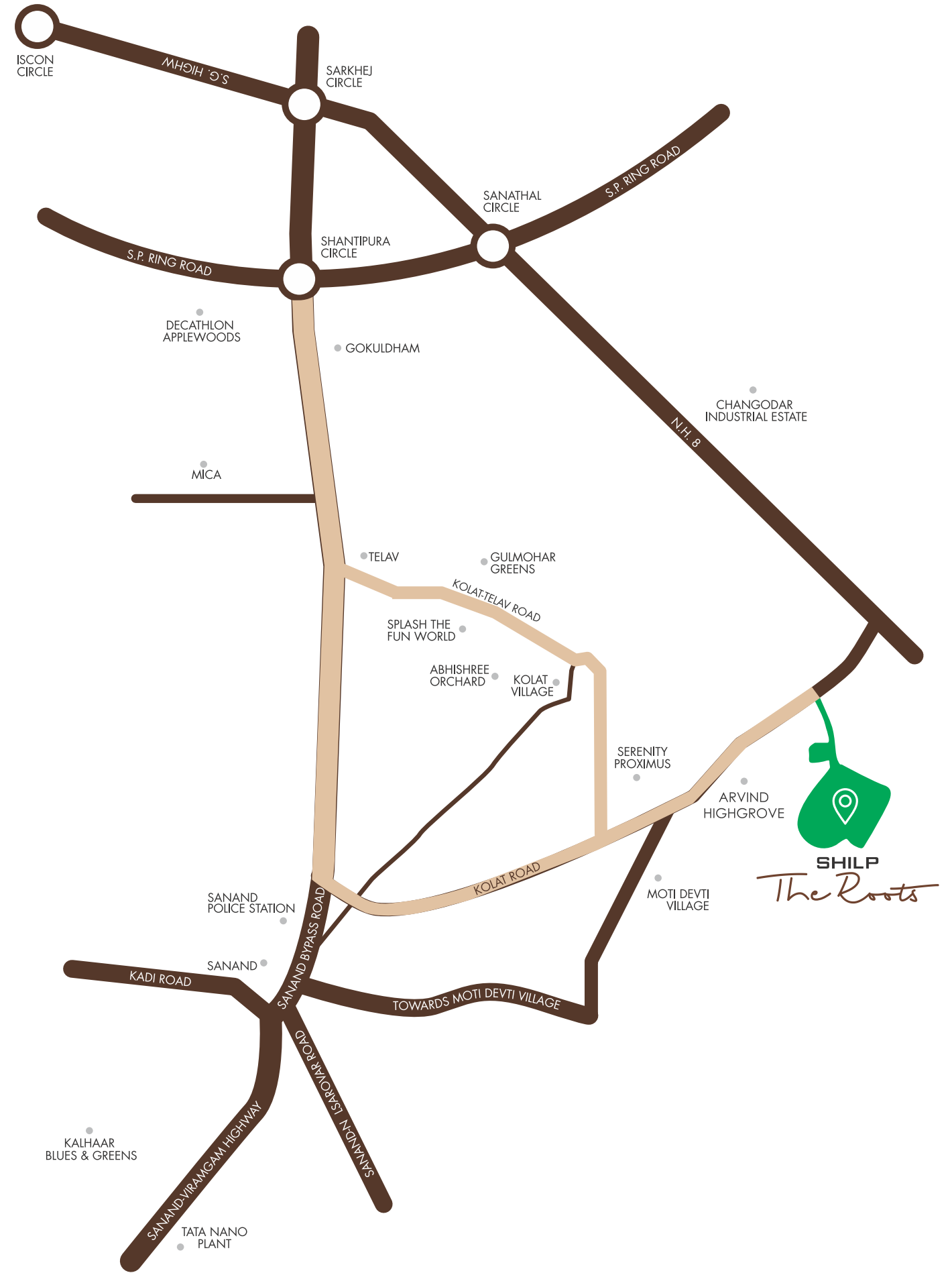

*Location map not to scale

SHILP
The Roots

— a weekend route —

SHILPGROUP.COM

SHILP[®]
BUILDING EXCELLENCE

SHILP House Beside Rajpath Club, Rajpath Rangoli Road,
Bodakdev, Ahmedabad - 380054. Gujarat-India.

✉ sales@shilp.co.in ☎ +91 70696 13123 / +91 79 400 567 57

